

# Myhr Creek Ridge SNA

Cook County

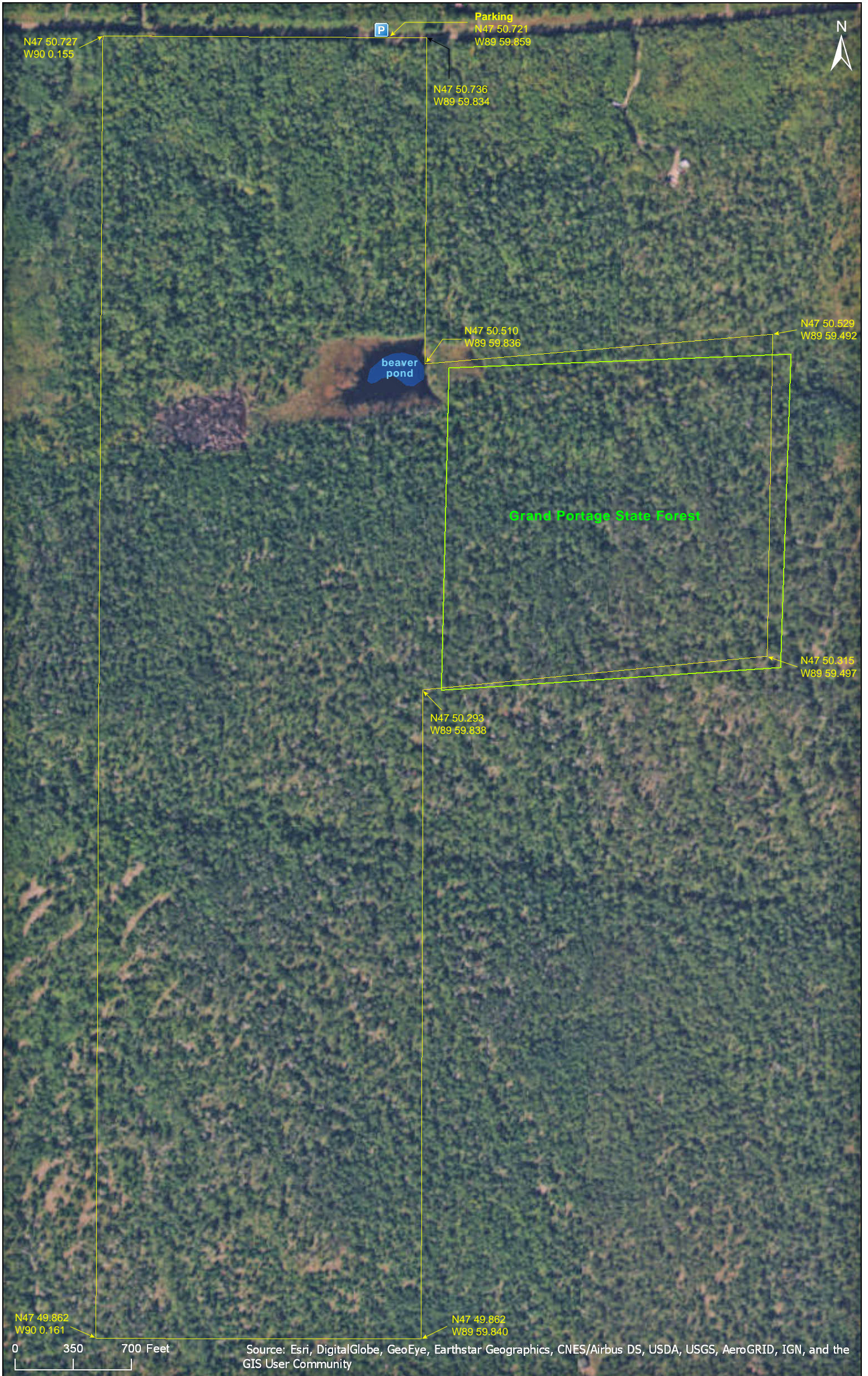

# Myhr Creek Ridge SNA

Cook County

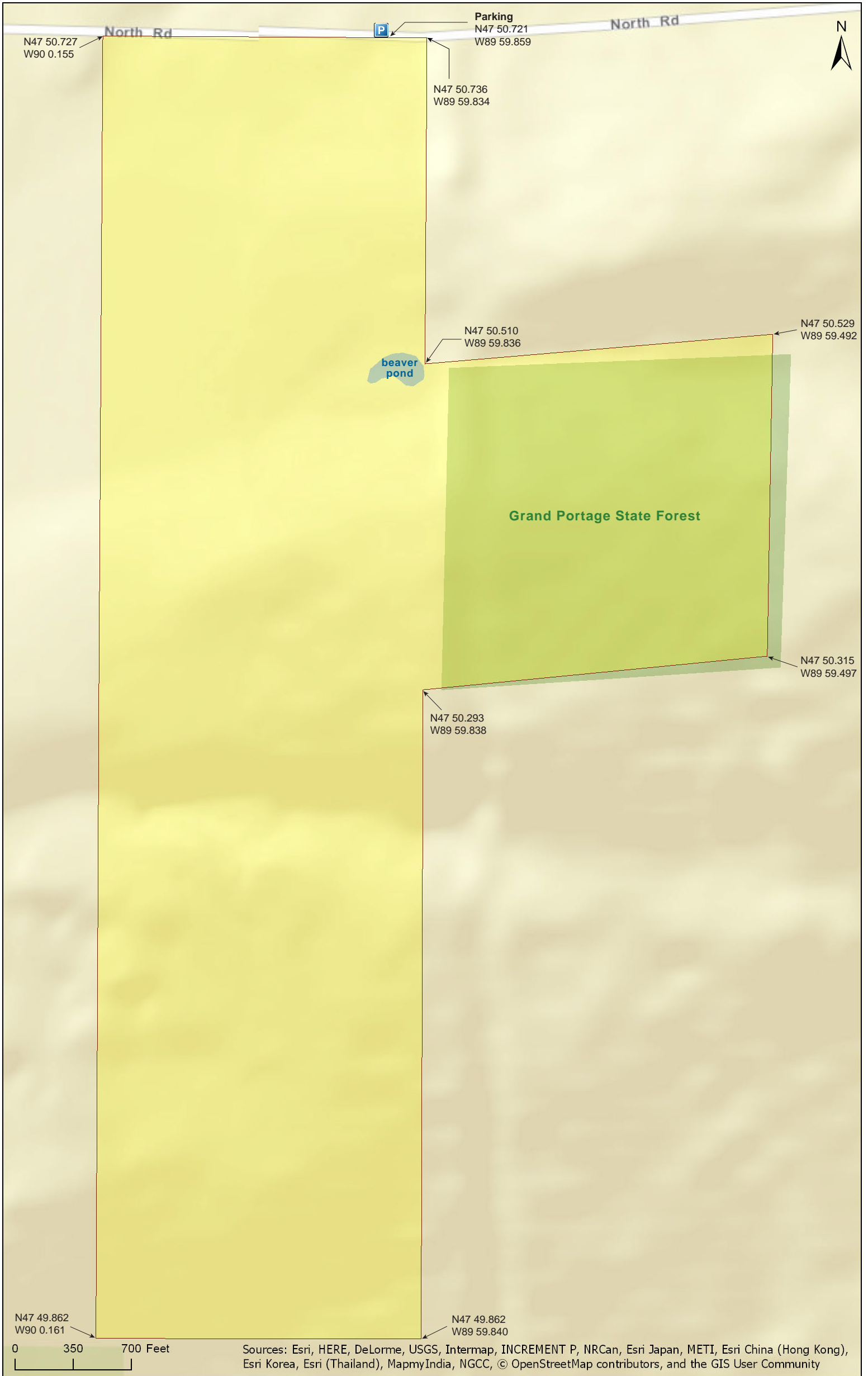

# Myhr Creek Ridge SNA

Cook County

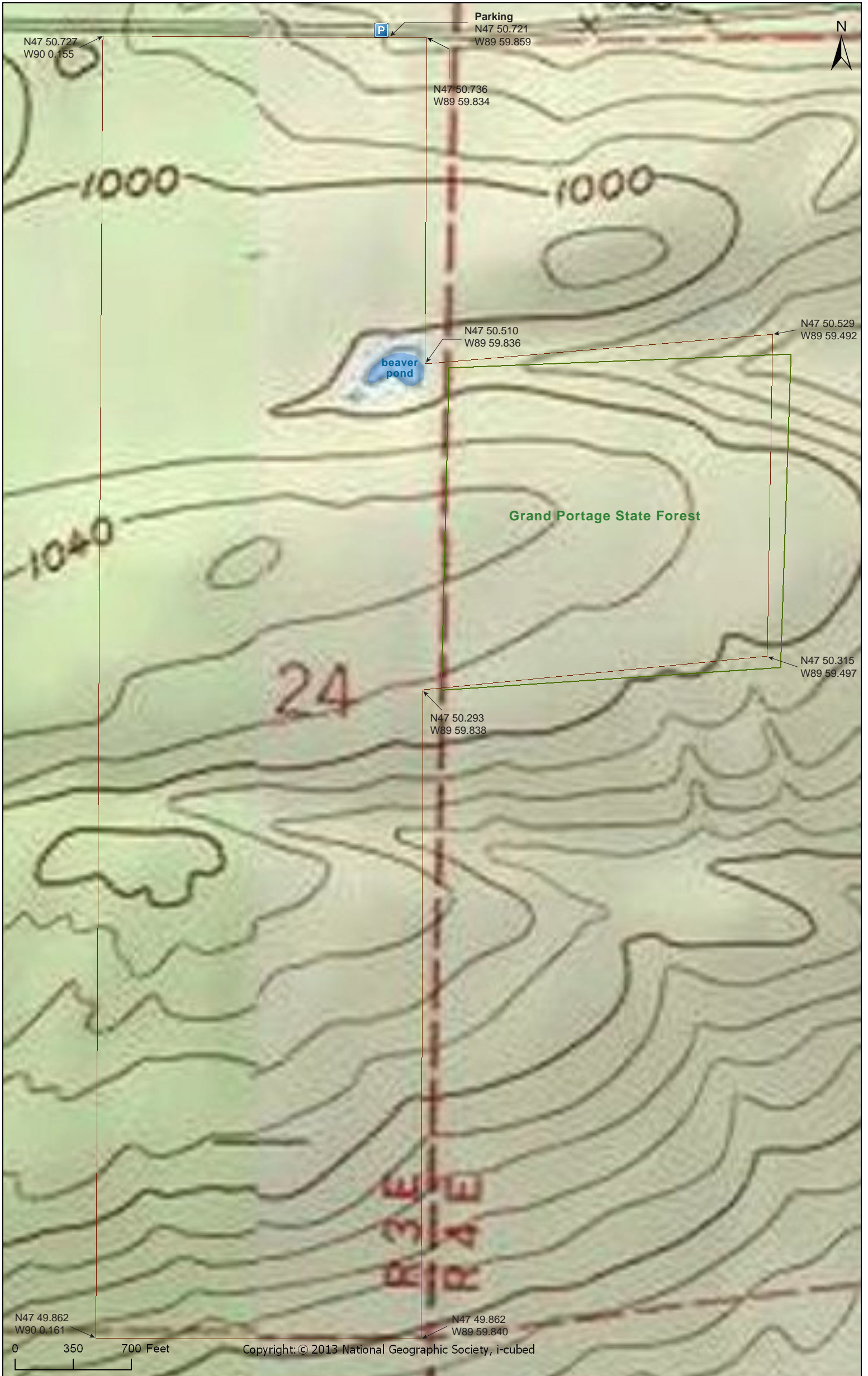

# Myhr Creek Ridge SNA

Cook County

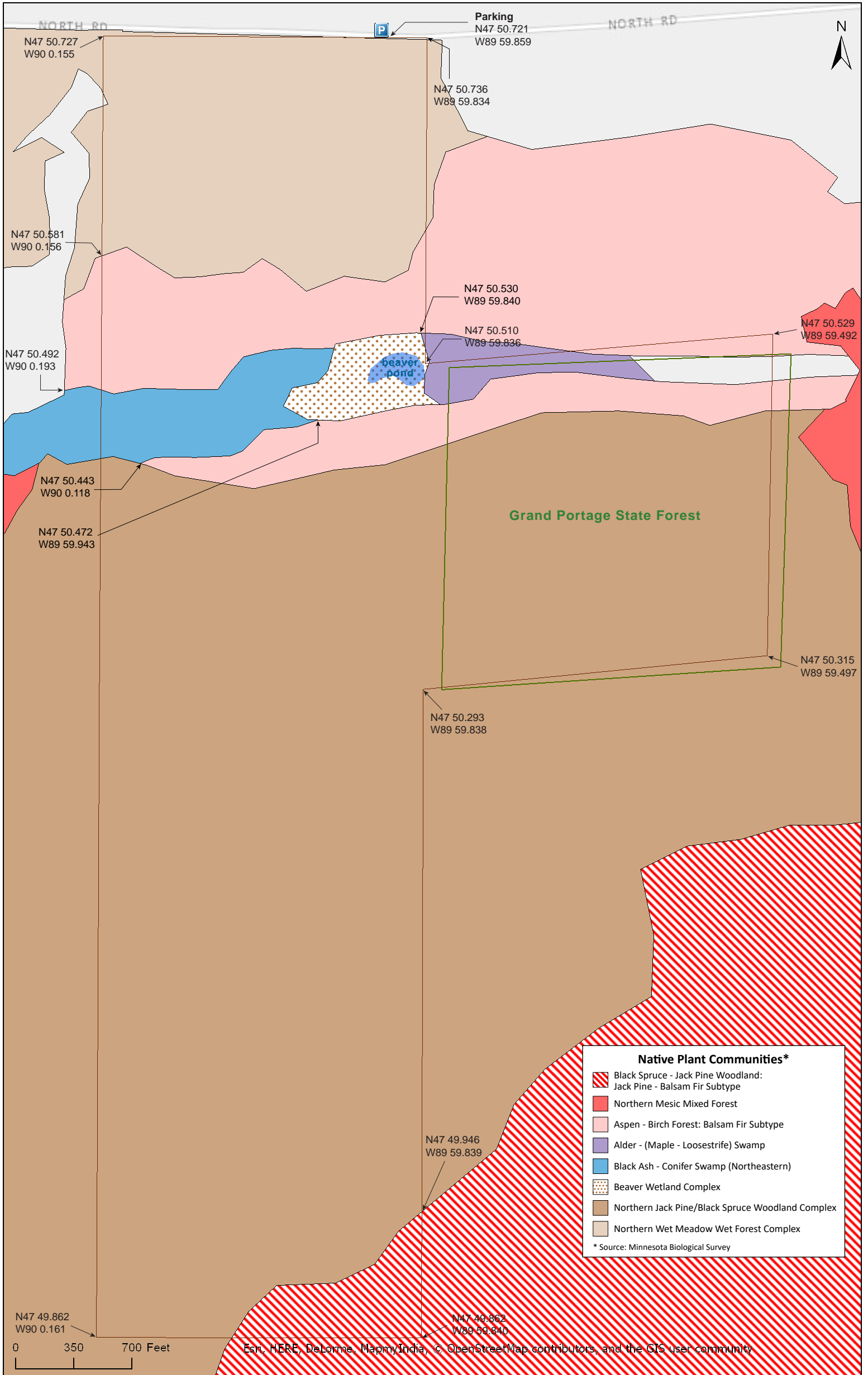

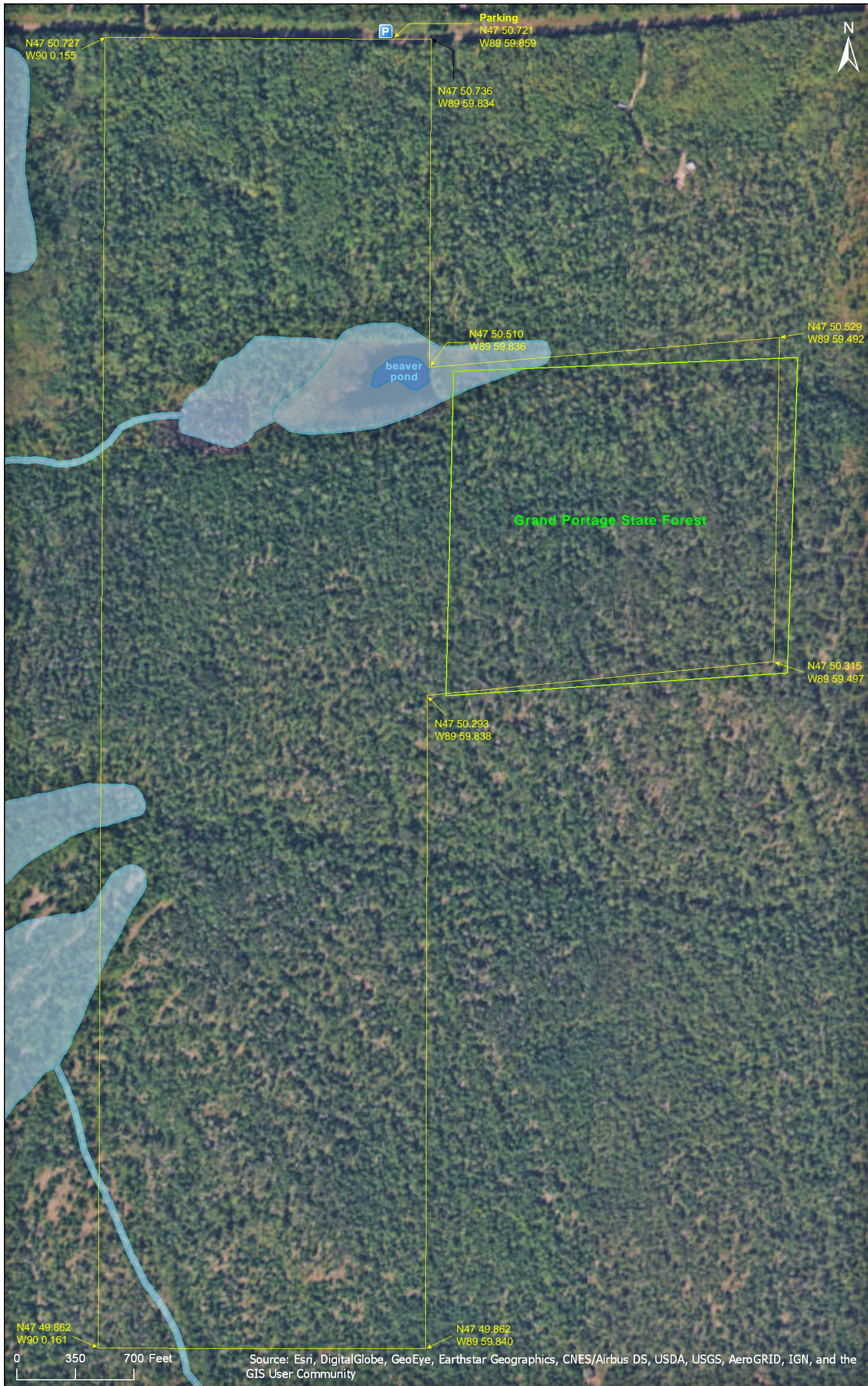

# Myhr Creek Ridge SNA

## **Directions and Notes from Minnesota DNR**

**Directions:** From Hovland 0.2 miles N on CR16 (Arrowhead Trl), then 1.7 miles W on Co Rd 69 (North Rd). Park in pull-off on S.

**Lat/Lon:** 47.845431, -89.997991

This site has no maintained trails or other recreational facilities. This site is in an Audubon Important Bird Area. This site is within Grand Portage State Forest.

## **Notes from MinnesotaSeasons.com**

### **Parking**

N47 50.721, W89 59.859

There is a small parking area – a widening of the road – on the south side of County Road 69 (North Road). There is no wood SNA sign marking the site. In place of the familiar yellow SNA boundary signs there are brown “Scientific and Natural Area Rules” signs marking the corners of the site. These are located 30 yards east and 410 yards west of the parking area.

### **Terrain**

From North Road heading south, the western edge of the SNA borders an area that has been logged and is now densely overgrown with young quaking aspen.

The area labeled as “Black Ash - Conifer Swamp (Northwestern)” is densely wooded and slow going due to much deadfall. The ground here is spongy but there is no standing water (August).

Just south of the swamp is an extensive blow-down area (2011). The progress is slow here due to extensive windthrow. This area is the Black Spruce - Jack Pine Woodland Complex. The blow-down area is the north-facing side of a hill that stretches the width of the SNA and much more. The climb is only about 200 yards but it seems much longer. Bunchberry is abundant here.

At the top of the hill the going is much easier. There is a sometimes discernible footpath leading from west to east. The footpath eventually leads to the south side of the Beaver Wetland Complex.

## **DISCLAIMER OF WARRANTIES AND LIMITATIONS OF LIABILITY**

MinnesotaSeasons.com, The Nature Conservancy, U.S. Department of Agriculture, Forest Service, U.S. Fish and Wildlife Service, the state of Minnesota, the Minnesota Department of Natural Resources, and their employees, make no representations or warranties, express or implied, with respect to the use of or reliance on the data provided herewith, regardless of its format or means of transmission. There are no guarantees or representations to the user as to the accuracy, currency, completeness, suitability or reliability of this data for any purpose. THE USER ACCEPTS THE DATA AND/OR SOFTWARE "AS IS" AND ASSUMES ALL RISKS ASSOCIATED WITH ITS USE.

IN NO EVENT SHALL MINNESOTASEASONS.COM, TNC, USDA-FS, USFWS, OR MNDNR BE LIABLE FOR ANY DIRECT, INDIRECT, INCIDENTAL, SPECIAL, EXEMPLARY, OR CONSEQUENTIAL DAMAGES (INCLUDING, BUT NOT LIMITED TO, PROCUREMENT OF SUBSTITUTE GOODS OR SERVICES; LOSS OF USE, DATA, OR PROFITS; OR BUSINESS INTERRUPTION) HOWEVER CAUSED AND ON ANY THEORY OF LIABILITY, WHETHER IN CONTRACT, STRICT LIABILITY, OR TORT (INCLUDING NEGLIGENCE OR OTHERS) ARISING IN ANY WAY OUT OF THE USE OF THIS DATA, EVEN IF ADVISED OF THE POSSIBILITY OF SUCH DAMAGE OR FOR ANY CLAIM BY ANY OTHER PARTY.

Your use of the data is acceptance on your part of the terms and conditions set forth herein.